

Patient report

Bio-Rad DATE: 10/14/2019
D-10 TIME: 05:02 PM
S/N: #DJ4I016123 Software version: 4.30-2
Sample ID: 10551724
Injection date 10/14/2019 04:52 PM
Injection #: 24 Method: HbA1c
Rack #: --- Rack position: 3

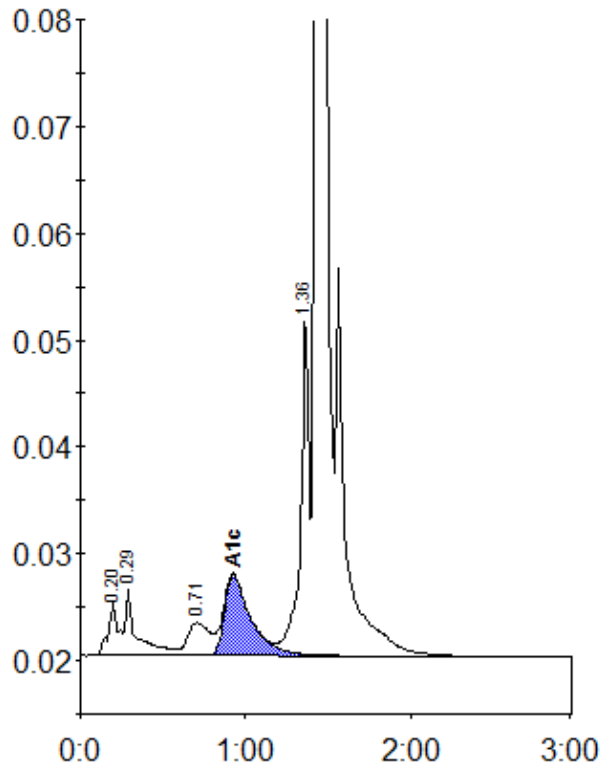

Peak table - ID: 10551724

Peak	R.time	Height	Area	Area %
A1a	0.20	5022	21112	1.0
A1b	0.29	6306	30506	1.5
LA1c/CHb-1	0.71	3088	28534	1.4
A1c	0.93	7564	84894	5.7
P3	1.36	31965	111512	5.4
A0	1.43	586664	1776886	86.5
Total Area:	2053444			

Concentration:	%
A1c	5.7